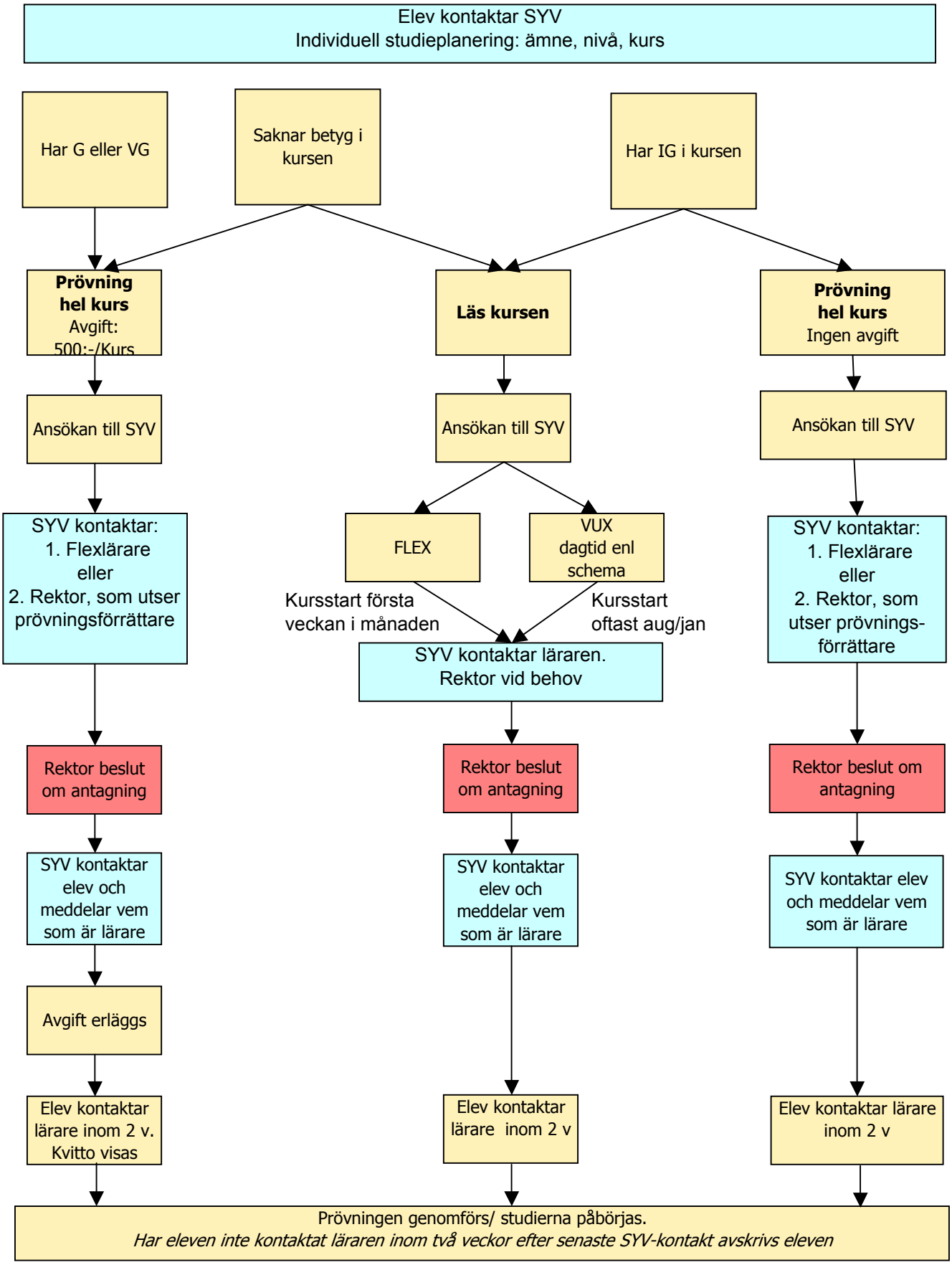KomVux - rutiner vid antagning